

Early Warning Signs in Pediatric Transport

Ami Brownlee, RNC, CFRN, BSN
Memorial STAR Flight Nurse

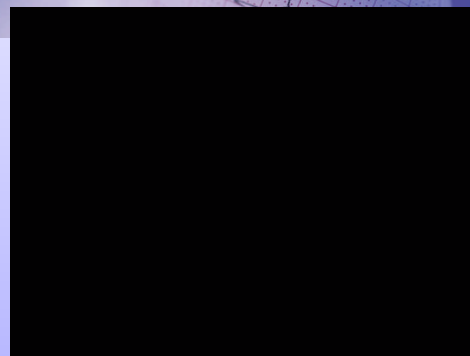

CCOBTransport.com



CCOBTransport.com

Vital Sign Norms for Age

Age	Heart Rate	Systolic BP lower limit	RR
Birth-6 months	140	60	45
7 months - 1 year	135	70	40
2 - 3 years	120	75	30
4 - 5 years	110	80	28
6 - 12 years	85	85	20
13 years - adult	80	90	15

CCOBTransport.com

Broslow Cart



Pediatric Assessment Triangle

- Across the room look
 - Sick vs. Not Sick
 - Appearance
 - Mental status, Muscle tone
 - Breathing
 - Body position, visible chest motion, work of breathing, audible airway sounds
 - Circulation
 - Skin Color

CCOBTransport.com

Pediatric Assessment Triangle

- TICLS
 - Tone
 - Interactivity
 - Consolability
 - Look or gaze
 - Speech or cry

CCOBTransport.com

Airway/Cervical Spine Stabilization

- Anatomy –
 - Larynx
 - More anterior
 - Smaller and shorter
 - Epiglottis
 - Floppy – less cartilage
 - Trachea
 - Short and floppy
 - Tongue
 - Larger
- Cervical Spine Stabilization
 - Backboard/cervical collar

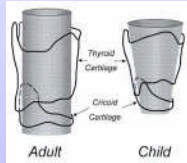
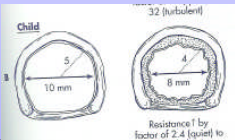
CCOBTransport.com

Airway

- **Establish Patency**
 - Mucous, secretions, etc
 - Can the patient maintain their own airway?
- **ET Tube size**
 - Neonates
 - 4kg = 4.0 ET tube
 - 3kg = 3.5 ET tube
 - 2kg = 3.0 ET tube
 - 1kg = 2.5 ET tube
 - < 1kg = 2.0 ET tube
 - 16 + age in years/4



CCOBTransport.com

Breathing

- Anatomy
 - Ribcage is cartilaginous making the chest wall more compliant until the age of 8
 - Chest is round, ribs are horizontal
 - Diaphragm is the main muscle of inspiration
 - Older child and adult chest is wider than it is deep thus allowing expansion

CCOBTransport.com

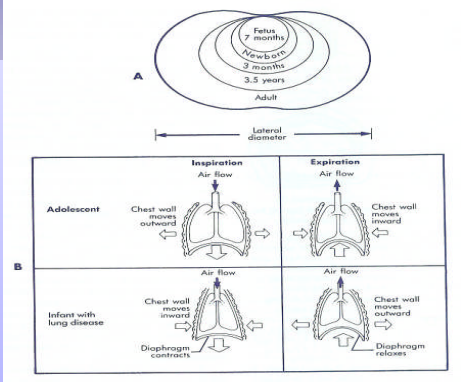

CCOBTransport.com

8 IS GREAT!

- Change to cuffed ETTs
- Chest wall and shape becomes adult shaped
- GCS < 8 - intubate!

CCOBTransport.com

Breathing

- Spontaneous Respirations??
- Effective Respirations??
 - Work of Breathing
 - Retractions
 - Nasal flaring
 - Grunting
 - Head bobbing
 - Sniffing position
- Impending Failure?
 - Tachycardia
 - Tachypnea
 - Cyanosis
 - Decreased level of consciousness

CCOBTransport.com

Oxygenation

- Hypoxic?? Need for Oxygen Therapy
 - Goal – Maximize oxygen delivery and eliminate sufficient carbon dioxide
- Oxygen Delivery Devices
 - Nasal cannula
 - Simple mask
 - Non-rebreather
 - CPAP
 - Effective if chest expands equally and bilateral breath sounds are heard.
 - Watch for gastric distention
 - Need for intubation if spontaneous condition does not improve

CCOBTransport.com

Early Warning Signs

- Resp Rate >20 above normal
- Using accessory muscles
- 40-49% FiO2 not including neb
- ≥ 3 LPM or > 1L infant
- Continuous Neb or 3 intermittent nebs in one hour
- Heliox by mask
- PCO2 >50 acutely with pH <7.35 (not intubated)

CCOBTransport.com

Impending Crash

- Unstable OR Artificial airway
- >25 above normal
- 5 below normal with retractions and/or >50% FiO2 requirement not including neb
- PCO2 >55 acutely with pH <7.35 (not intubated)
- BiPap acutely
- Heliox via ETT/BiPap
- ECMO*
- iNO**

CCOBTransport.com

What should be flown?

- Epiglottitis
- Croup with hypoxia, AMS
- Upper airway obstruction secondary to FB
- Unstable intubated patients
- Asthma with AMS
- Angioedema
- Anaphylaxis
- Unstable Airway

CCOBTransport.com

Other Pearls

- NG, Foley and suction catheters are 2X the size of your ET tube
 - ET Tube is 5.0
 - NG, Foley and Sx Cath should be 10

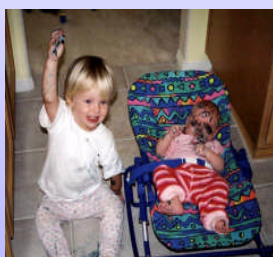

CCOBTransport.com

Cardiovascular

- Circulating blood volumes
 - Newborn – 85 ml/kg
 - Infant – 75 ml/kg
 - 1 yr to Adult – 67-75 ml/kg
 - Adult – 55-75 ml/kg

CCOBTransport.com

Cardiovascular

- Fixed stroke volume
 - Immature sympathetic innervation
 - Control BP by varying heart rate
 - Shock states can have normal HR and BP with inadequate tissue perfusion
 - Cap refill
 - Slight increase in diastolic BP without change in systolic BP
 - Narrowed pulse pressure

CCOBTransport.com

Stages of Shock

- Early
 - Inadequate tissue perfusion without hypotension
 - Preserve vital organ blood flow
 - Blood shunted from skin, kidneys, muscles
 - HR and Respirations increase
 - Pulse pressure narrows
 - Reversible

CCOBTransport.com

Stages of Shock

- Compensated
 - HR WNL
 - Peripheral pulses
 - Weak or bounding
 - AAOX4
 - Cap refill > 3 seconds
 - Skin – cool, clammy
 - Kidney output decreasing

CCOBTransport.com

Stages of Shock

- Late
 - Classic shock symptoms
 - Hypotension
 - Reversible with aggressive treatment
 - Vasopressors?
 - Release of red blood cells
 - Capillaries clogged
 - Lactic acid
 - DIC

CCOBTransport.com

Cardiovascular

- Hypovolemic Shock
 - Tachycardia is most often the first sign
 - Decreased skin perfusion is an early sign
 - Respiratory compromise
 - Delayed capillary refill
 - Weak or absent peripheral pulses
 - Skin pallor
 - Hypotension is most often the last sign
 - Mental changes

CCOBTransport.com

Cardiovascular

- Causes of hypovolemic shock
 - External/internal bleeding
 - Control bleeding
 - Third spacing
 - Stress
 - Dehydration

CCOBTransport.com

Cardiovascular

- Vascular access a priority
 - Large bore IV's if possible
 - Intraosseous access if unable to obtain peripheral access
- Fluid Resuscitation
 - Goal is to restore adequate tissue perfusion
 - 1 ml/kg/hr urinary output
 - Isotonic crystalloid solution
 - Normal saline or Ringer lactate
 - Warm fluids

CCOBTransport.com

Fluid Resuscitation

- Initial volume
 - 20ml/kg IV push (rapid infusion)
- May Repeat initial volume (20ml/kg) twice
- Consider administration of blood products
 - Packed Red Blood cells – 10ml/kg
 - Whole Blood – 20 ml/kg

CCOBTransport.com

Fluid Maintenance

- Maintenance fluids
 - 1st 10 kg of body weight = 100ml/kg/24 hrs
 - 2nd 10 kg of body weight = 50ml/kg/24 hrs
 - Any weight > 20 kg = 20ml/kg/24hrs
 - 40 kg = 100ml/kg (1000 ml) + 50ml/kg (500 ml) + 20 ml/kg (400 ml) = 1900 ml/24 hrs = 79.17 ml/hr

CCOBTransport.com

Cardiogenic Shock

- Impaired muscle leads to decreased cardiac output
- Causes
 - Congenital heart disease
 - Cardiomyopathy – myocarditis
 - Post cardiac surgery
 - Myocardial trauma
 - CHF
 - Hypothermia
 - Drug intoxication
 - Electrolyte imbalances
 - Dysrhythmias

CCOBTransport.com

Cardiogenic Shock

- High flow oxygen
 - What if it gets worse with oxygen?
- CPR for pulse < 60
 - In neonates < 100 after 30 seconds with positive pressure ventilation
- Check glucose
 - Give dextrose 2-4ml/kg for < 60
- IV fluid Bolus judiciously
- Vasodilators – reduce preload and afterload
 - Milrinone
 - Loading dose: 50 mcg/kg IV over 15 minutes
 - Maintenance infusion: 0.25-1 mcg/kg/min.
- Treat dysrhythmias

CCOBTransport.com

Distributive Shock

- Vasodilatation
 - Septic Shock
 - Sepsis with hypotension
 - Early
 - Vasodilatation, compensated, warm shock
 - Responds to aggressive fluid resuscitation
 - Late
 - Vasoconstriction, decompensated, cold shock
 - Refractory to fluid resuscitation

CCOBTransport.com

Distributive Shock

- Vasodilatation
 - Septic Shock
 - Oxygen – titrate Sats > 95%
 - Fluids – MAP > 70
 - Glucose > 60
 - Vasopressors
 - Dopamine 5 mcg/kg/min
 - Epi 0.1 – 0.5 mcg/kg/min
 - Levophed – 0.03 – 1.5 mcg/kg/min

CCOBTransport.com

Distributive Shock

- Vasodilatation
 - Anaphylactic Shock
 - Stridor
 - Wheezing
 - Tachycardia
 - Hypotension
 - NVD
 - Hives
 - Facial Swelling and angioedema

CCOBTransport.com

Distributive Shock

- Vasodilatation
 - Anaphylactic Shock
 - Remove cause
 - Oxygen titrate to Sats > 95%
 - Cardiac monitor
 - Epi 0.01 mg/kg of 1:1000 IM or SC
 - Max single dose 0.5 mg every 15 min X 3 doses
 - Glucose
 - Bronchodilator therapy – Albuterol
 - Benadryl 1.0 mg/kg IM or IV
 - Max dose 50 mg
 - Epi drip for decompensated shock

CCOBTransport.com



CCOBTransport.com

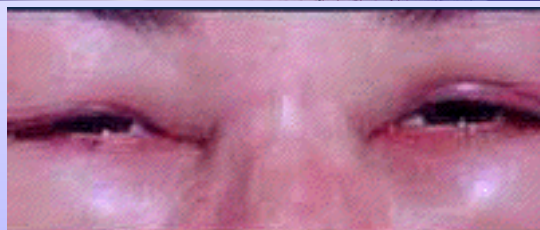

CCOBTransport.com



CCOBTransport.com



CCOBTransport.com

Neurogenic Shock

- Head or Spinal Injury
- Loss of Peripheral vascular tone
 - Below level of the injury
 - Vasodilation
 - Decreased venous return
 - Decreased stroke volume
 - Decreased cardiac output
 - Decreased tissue perfusion

CCOBTransport.com

Neurogenic Shock

- Skin warm and dry
- No sweating below the level of the injury
- HR WNL or bradycardia
- Hypotension
- Wide pulse pressure
- Respirations may be affected

CCOBTransport.com

Neurogenic Shock

- Spinal immobilization
- Oxygen titrate to Sats > 95%
- CPR for pulse < 60
- Cardiac monitoring
- IV
- Glucose > 60
- Maintain temperature
- Vasopressors

CCOBTransport.com

Obstructive Shock

- Shock that develops as a result of obstruction of blood flow from the heart
 - Cardiac tamponade
 - Tension pneumothorax
 - Pulmonary Embolism
- Decreased LOC
- Hypotension
- Tracheal deviation
- JVD
- Cyanosis

CCOBTransport.com

Obstructive Shock

- C-Spine immobilization
- Oxygen titrate Sats > 95%
- CPR for HR < 60
- IV
- Volume expansion
- Dobutamine
- Glucose > 60
- Maintain temperature

CCOBTransport.com

It's a MIRACLE!



CCOBTransport.com

Cardiac Arrest

- Cardiopulmonary Failure
- RESPIRATORY FAILURE
- Slow respirations
- Delayed cap refill > 5 secs
- Bradycardia
- Weak central pulses with absent peripheral pulses
- Cool Extremities
- Mottled or cyanotic skin
- Decreased LOC

CCOBTransport.com

Cardiac Arrest

- Result of respiratory failure
 - profound hypoxia and acidosis
- Dysrhythmias
 - Uncommon
 - Only lethal rhythms are treated
 - V-Fib, V-Tach, etc.

CCOBTransport.com

Cardiac Arrest

- Causes
- Cardiovascular
 - Hypovolemia, congenital heart defect, dysrhythmias, pericardial effusions
 - Septic shock, Cardiogenic shock, Myocarditis
- Respiratory
 - Epiglottitis, croup, angioedema, pneumonia, drowning, bronchiolitis
 - Foreign body obstruction, severe asthma, respiratory failure, inhalation injury, bronchopulmonary dysplasia

CCOBTransport.com

Cardiac Arrest

- Causes
- Neurologic
 - CNS infection, VP shunt obstruction, botulism, status epilepticus
- Trauma
 - Head trauma, burns, hypovolemic shock, chest trauma
- Other
 - SIDS, metabolic disorders, Drug toxicity, poisoning

CCOBTransport.com

Early Warning Signs

- CRT 4 seconds
- Tachycardia 20 above normal with a temp of < 38 C
- Systolic BP less than normal lower parameters ($70 + 2 \times \text{age in years over 2 years of age}$)
- MAP > 90

CCOBTransport.com

Impending Crash

- Grey in color
- CRT ≥ 5
- Tachycardia 30 above normal with a temp of $< 38^{\circ}\text{C}$
- Bradycardia
- Requiring $> 40\text{ml/kg}$ volume replacement
- Requiring vasopressors or emergent blood products

CCOBTransport.com

What should be flown?

- Transposition of the Great Arteries with intact septum
- Hypoplastic Left Heart Syndrome with intact septum
- Total Anomalous Pulmonary Venous Return
- Shunt dependent patients with poor perfusion
- Unknown diagnosis of CHD needing Prostaglandins
- Unstable arrhythmias: unstable SVT, V Tach

CCOBTransport.com

Disability

- Neurological Assessment
 - Pupillary response
 - Mental Status
 - Remember patients can regress during times of stress
 - Able to follow commands
 - Response to caregivers
 - Consolable
 - Glasgow coma scale
 - Less than 8 intubate
 - Glucose level

CCOBTransport.com

Glasgow Coma Scale

	POSTURALS	EYE OPENING	BEST VERBAL RESPONSE	BEST MOTOR RESPONSE	PUPIL SIZE AND RESPONSE TO LIGHT
1 = best	4 = obeys commands	4 = spontaneous	5 = oriented	6 = obeys	6 = equal, reactive
2 = fair	3 = localizes pain	3 = opens eyes to speech	4 = oriented to person	5 = withdraws from pain	5 = unequal, reactive
3 = poor	2 = withdraws from pain	2 = opens eyes to touch	3 = oriented to person & place	4 = withdraws from pain	4 = unequal, non-reactive
4 = no response	1 = no response	1 = no response	2 = oriented to person	3 = flexion to pain	3 = equal, non-reactive
5 = no response	0 = no response	0 = no response	1 = no response	2 = extension to pain	2 = unequal, non-reactive
6 = no response	0 = no response	0 = no response	0 = no response	1 = no response	1 = equal, non-reactive

CCOBTransport.com

Head Injuries

- Primary Injury
 - Injury that occurs at the time of the trauma
- Secondary Injury
 - Injury that occurs as a result of the trauma
 - Cerebral edema
 - Delayed vascular injury

CCOBTransport.com

Head Injuries

- Mild Head Injury
 - GCS of 13-15 and neurologically "intact"
 - May have had loss of consciousness or memory loss of the events
 - Normal X-Ray or CT scan
 - Consider for discharge home with caretaker and instructions on head injuries

CCOBTransport.com

Head Injuries

- Moderate Head Injury
 - GCS of 9-12
 - Usually treated the same as Severe
- Severe Head Injury
 - GCS of 8 or less
 - Loss or decreasing level of consciousness
 - Control hypertension
 - Control hypoxemia

CCOBTtransport.com

Head Injuries

- Intracranial Pressure (ICP)
 - Keep patient supine. Max elevation 30 degrees
 - Hyperventilation??
 - Controversial at best – No per Dr. Grabb
 - When to initiate treatment
 - Increased risk of cerebral ischemia
 - Fluid Management
 - Preserve blood volume/blood pressure
 - Isotonic fluids – (Consider 3-7% NS in PICU)
 - Limit fluids but maintain BP – dehydrate “old school”
 - Monitor sodium levels

CCOBTtransport.com

Head Injuries

- Prevention
 - Safety
 - Helmet, Helmet, Helmet!!!!

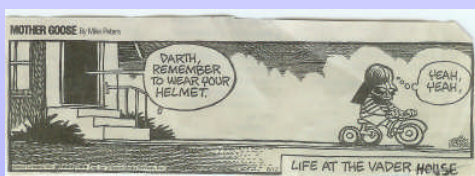

CCOBTtransport.com

Spinal Cord Injuries

- Uncommon in pediatrics
- Most Common Types when present
 - Cervical fracture of the 1st 2 vertebrae
 - Compression
 - Flexion-distraction (Chance)
 - Inappropriate use of lap belt
- Must be presumed and Treated
 - Spinal precautions
 - Backboard
- SCIWORA syndrome - (Spinal Cord Injury with out radiographic abnormality)
 - Unique to pediatrics
 - Spine can stretch or transiently deform causing changes in neurological assessment or resolution

CCOBTtransport.com

Central Nervous System Injuries

- Leading cause of death among injured children
- Cause
 - Physical abuse
 - Falls
 - MVA
 - Bicycle/Scooter

CCOBTtransport.com

CNS Injuries

- Overall, pediatric mortality is lower than that of the adult patient
- Children < 1 have particularly high mortality
- Early interventions and aggressive treatment result in lower mortality and better functional outcome

CCOBTtransport.com

CNS Injuries

- Size of child's head is disproportionately larger than adult's
- Brain protected well from low-velocity, tangential blows
- Intercranial compartments reduce injury from mild to moderate injury
- Intercranial compartments may serve to magnify severe injury

CCOBTransport.com

CNS Injuries

- Most Common Types of Head Injuries
- Concussion
- Contusions
- Skull Fracture
- Hematomas
 - Epidural
 - Subdural
- Hemorrhage
 - Subdural
 - Subarachnoid
 - Intracerebral/intraventricular
- Coup - Contrecoup

CCOBTransport.com

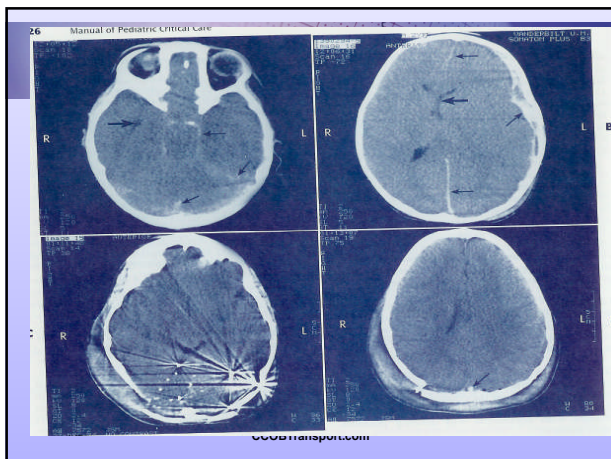

Early Warning Signs

- Irritable or agitated but *not* consolable
- GCS \leq 12 acutely

CCOBTransport.com

Impending Crash

- Lethargic; confused
- Decreased pain response
- GCS \leq 10 acutely
- Medically paralyzed and sedated

CCOBTransport.com



CCOBTransport.com

Environment/Expose

- Environment
 - Keep patient warm
 - Cool the patient



CCOBTransport.com

Thermoregulation

- Hypothalamus is the control center of thermoregulation
- Fever is produced in response to cytokines from either viral or bacterial agents
- In the child less than 3 months old this response is immature and they may have no fever or may be hypothermic

CCOBTransport.com

Thermoregulation

- Heat Conservation
 - Vasoconstriction occurs to conserve heat.
 - Adrenal glands produce epinephrine and norepinephrine to increase metabolism
 - Shivering/chills occur to ↑ heat production
- Thermogenesis (shivering)
 - Increases heart rate and respiratory rate
 - Vasodilation occurs → skin flushes and perspiration takes place

CCOBTransport.com

Cardiothoracic Injuries

- Second leading cause of death in pediatric trauma
- Blunt trauma most common
 - MVA
 - Bicycle handlebars
- Injuries seen in adult trauma uncommon in children
 - Pliable rib cage
 - Mediastinal mobility
 - Interthoracic injury without external injury

CCOBTransport.com

Cardiothoracic Injuries

- Pulmonary Contusions
 - Contribute to majority of injuries to the chest
 - SOB may be delayed up to 24 hours
 - May or may not have chest bruising
 - Treatment
 - Usually resolve on own at home
 - Aggressive pulmonary toilet
 - Clearing of pulmonary secretions
 - Oxygen and ventilatory support rare

CCOBTransport.com

Cardiothoracic Injuries

- Other types of injuries
 - Pneumothorax
 - Including tension
 - Hemothorax
- Pericardial Tamponade
 - Mostly seen in adolescent
 - Treat shock

CCOBTransport.com

Abdominal Injuries

- Children more susceptible due to anatomic differences
 - Abdomen begins at nipple level
 - Small pliable rib cages
 - Underdeveloped abdominal muscles
 - Solid organs (liver, spleen, kidneys) proportionately larger
 - Less fatty tissue
- Most Common Injuries
 - Blunt
 - Usually MVA or pedestrian
 - Falls (Most common in Toddlers)
 - Abuse

CCOBTransport.com

Abdominal Injuries

- Difficult to diagnose without diagnostic studies
 - Small children unable to accurately identify location
 - Older children guard their abdomen
 - Pain medication skews assessment
- Diagnostic Studies
 - CT scan – Most preferred and accurate
 - Abdominal X-RAY
 - Ultrasound
 - Peritoneal lavage
 - Used VERY rarely due to CT scan
 - Increased risk of complications
- Treatment
 - Mostly non-surgical with monitoring of laboratory studies

CCOBTransport.com

Abdominal Injuries

- Spleen
 - Most common solid organ injury
 - Hematoma most common injury to spleen
 - Thick enclosure to spleen limits bleeding and protects spleen tissue
 - Graded on a scale of I to V.
 - Symptoms
 - Children complain of upper abdominal pain over the left quadrant
 - Kehr's sign common
 - Left shoulder pain
 - Left chest pain
 - Unable to Urinate
- Treatment
 - Surgery rare usually only to grade V injury
 - Bed rest for 3 to 5 days
 - Frequent monitoring of Hematocrit
 - ICU not necessary for most children
 - Follow-up CT scan 6 to 8 weeks post-injury

CCOBTransport.com

Abdominal Injuries

- Liver
 - Common due to size and location
 - Highest mortality rate
 - Graded on scale of I to V.
 - V most life-threatening due to massive hemorrhage
 - Symptoms
 - Right upper quadrant pain
 - Persistent hypovolemia
 - Increasing abdominal girth
- Treatment
 - Non-operative if hemodynamically stable
 - Blood transfusions
 - Frequent hematocrit
 - Operative
 - Arterial embolization
- Complications
 - Bile leaks
 - Bilirubin in blood
 - DIC – Disseminated Intravascular Coagulation

CCOBTransport.com

What should be flown?

- Trauma
 - High Spinal cord injuries
 - Tension pneumothorax
 - Cardiac tamponade
 - Liver lacerations
 - Splenic injury with hypotension
 - CHI with GCS ≤ 10
 - CHI with active seizure activity
 - Epidural bleed
 - Subdural bleed with GCS ≤ 10

CCOBTransport.com

What should be flown?

- Surgical Emergencies: (depending on distance)
 - Volvulus
 - Malrotation twisting of bowel
 - Intussusception
 - Telescoping
 - Ovarian Torsion
 - Testicular Torsion
 - NEC (necrotizing enterocolitis)
 - Bowel perforation
- Altitude should be considered in type of flight

CCOBTransport.com

Musculoskeletal Injuries

- Majority of traumatic injuries
- Rapid bone growth leads to quick healing
- Type of injury depends on mechanism of injury
- Types of Injuries
 - Fractures
 - Epiphyseal plate most serious type
 - Dislocations
 - Soft tissue

CCOBTransport.com

Musculoskeletal Injuries

- Diagnostic studies
 - CT scan
 - Radiographic
- Treatment
 - Depends on type of injury
 - Monitor neurovascular function
 - 5 P's – Pain, Pallor, Pulse, Paralysis, Parasthesia
 - Pain management
 - Typically outpatient

CCOBTransport.com

What should be flown?

- **Ortho**
 - Fractures with loss of distal pulse
 - Concern for loss of limb
 - 2 or more pelvic fractures
 - Open book pelvis

CCOBTransport.com

Ingestions

- Common in young children and adolescents
- Treatment depends on type of ingestion
 - Always call poison control center for instructions
- Ingestions continue to change due to experimentation

CCOBTransport.com

Ingestions

- Most Common seen in PICU
 - Hydrocarbons
 - Monitor airway and breathing, no vomiting. Pt continues to breathe poison
 - Acetaminophen
 - Easily accessible
 - Cheap
 - Suicide attempts
 - "Crystal Meth"
 - Labs can be anywhere
 - Toxic ingredients – fumes can be fatal
 - Others
 - Triple C – Coricidin Cough and Cold
 - Dextromethorphan
 - Morning Glory Seeds
 - Salvia
 - Spice
 - Rave Candy Parties
 - Polypharm

CCOBTransport.com

What should be flown?

- **Medical**
 - Post arrest
 - Significant Intracranial Hemorrhage
 - AMS with GCS ≤ 10
 - DKA with AMS
 - Shock, hemodynamic instability, vasopressor dependent
 - Impending respiratory failure
 - Toxic ingestion with hemodynamic instability

CCOBTransport.com

